

PLAN SHOWING THE PROPOSED CONSTRUCTION OF THE RESIDENTIAL BUILDING ON S.No 260/1A1, PLOT No 145, OF GANESH NAGAR, No.98, OF PORUR VILLAGE, SAIDAPET TALUK, CHENGALPATTU DISTRICT MADRAS -

Scale: 1 = 8.0 (1:100)

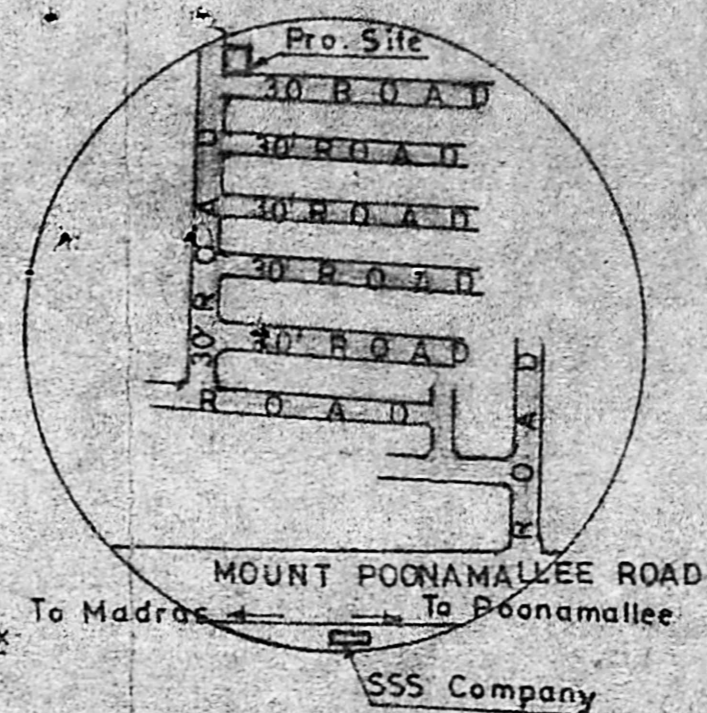

KEY PLAN (NOT TO SCALE)

REFERENCE -

D DOOR	3'0" x 7'0"	(091X293)
D1 DOOR	2'6" x 7'0"	(076X213)
W WINDOW	5'0" x 4'6"	(153X137)
W1 WINDOW	3'0" x 4'6"	(091X137)
V VENTILATER	3'0" x 2'0"	(091X061)

AREA -

Proposed plinth area	665 sft (61.78 sqm)
Site extent	3600 sft (334.44 sqm)

COLOUR INDEX -

PROPOSED WORK	
BOUNDARY	
ROAD	

*[Handwritten Signature]*

OWNER

*[Handwritten Signature]*

**P. C. GOWRI SHANKAR, B.E.**  
Civil Engineer,  
Class: I, Licensed Surveyor No: 257,  
Corporation of Madras,  
Off: 15-1, Gopalrao Road,  
(Near Sanjay Theatre),  
West Mambalam, MADRAS-33.  
ENGINEER

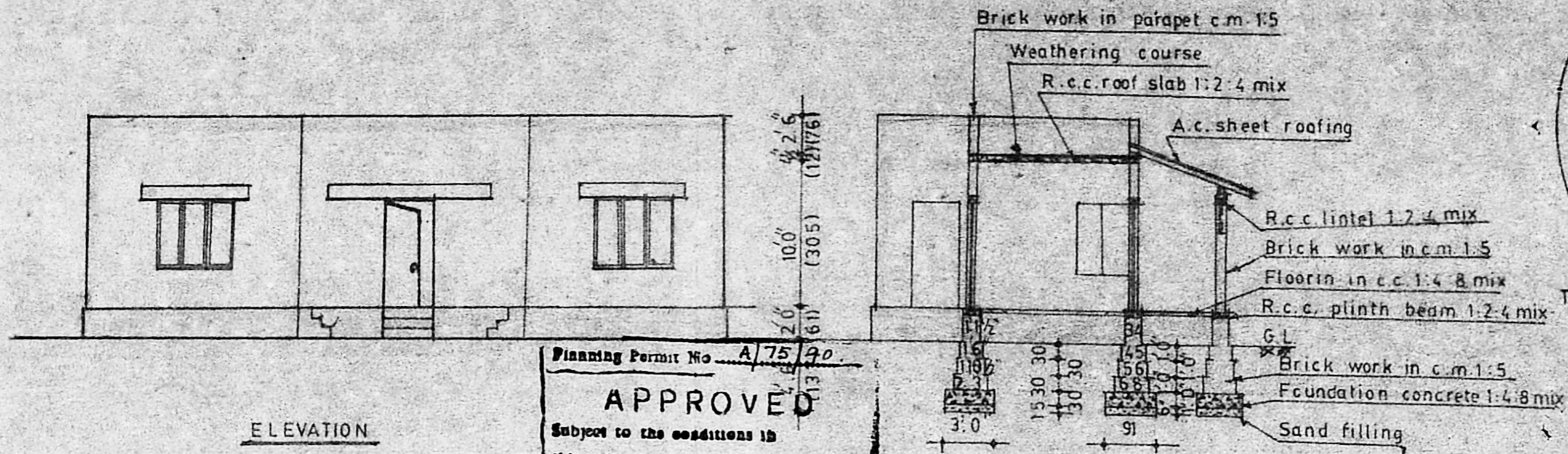

ELEVATION

Planning Permit No. A/75/90.  
**APPROVED**  
Subject to the conditions in this office letter.  
No. A/22058/89 Dt. 22-1-90.  
% T. J. 23/1/90.  
**FOR MEMBER SECRETARY**  
**MADRAS METROPOLITAN DEVELOPMENT AUTHORITY**  
No. 20190.

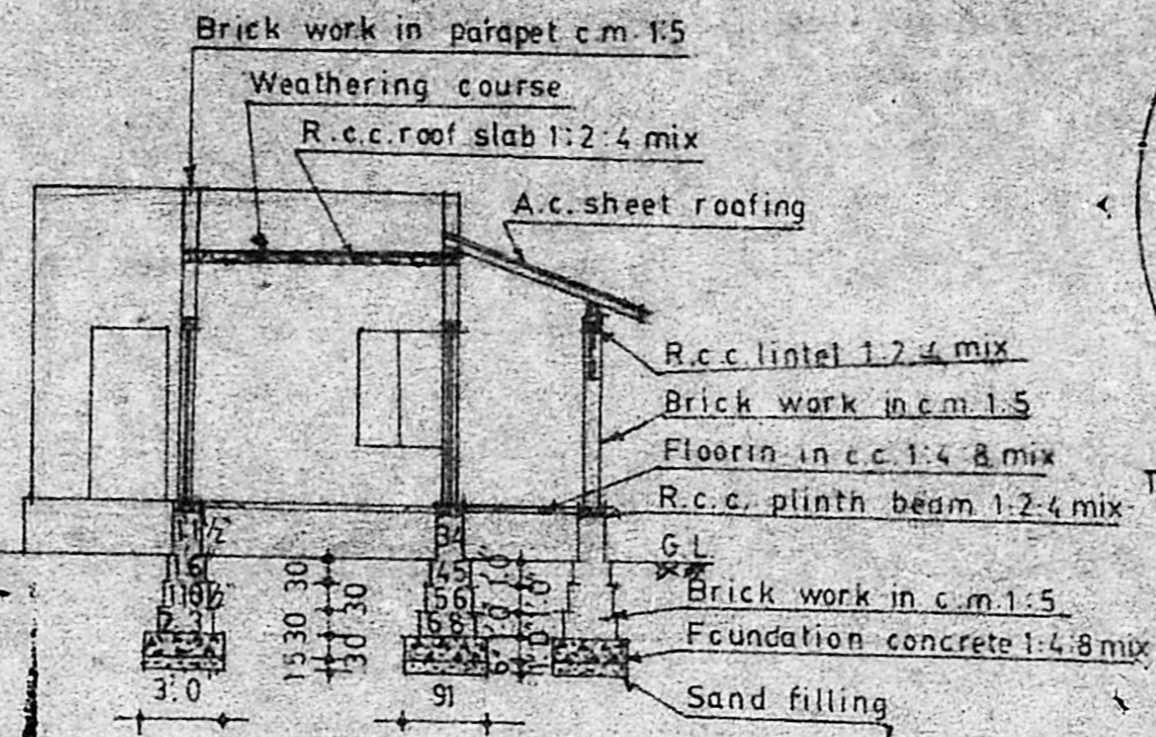

SECTION 'X-Y'

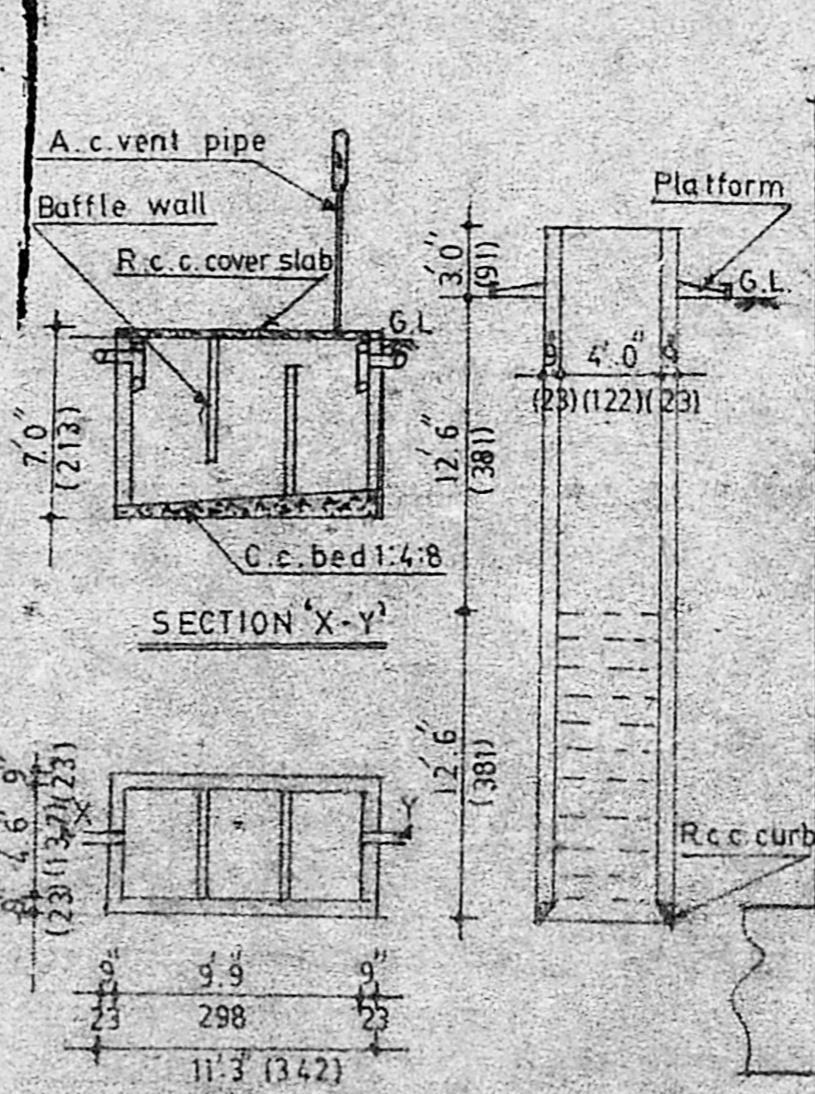

PLAN OF SEPTICTANK

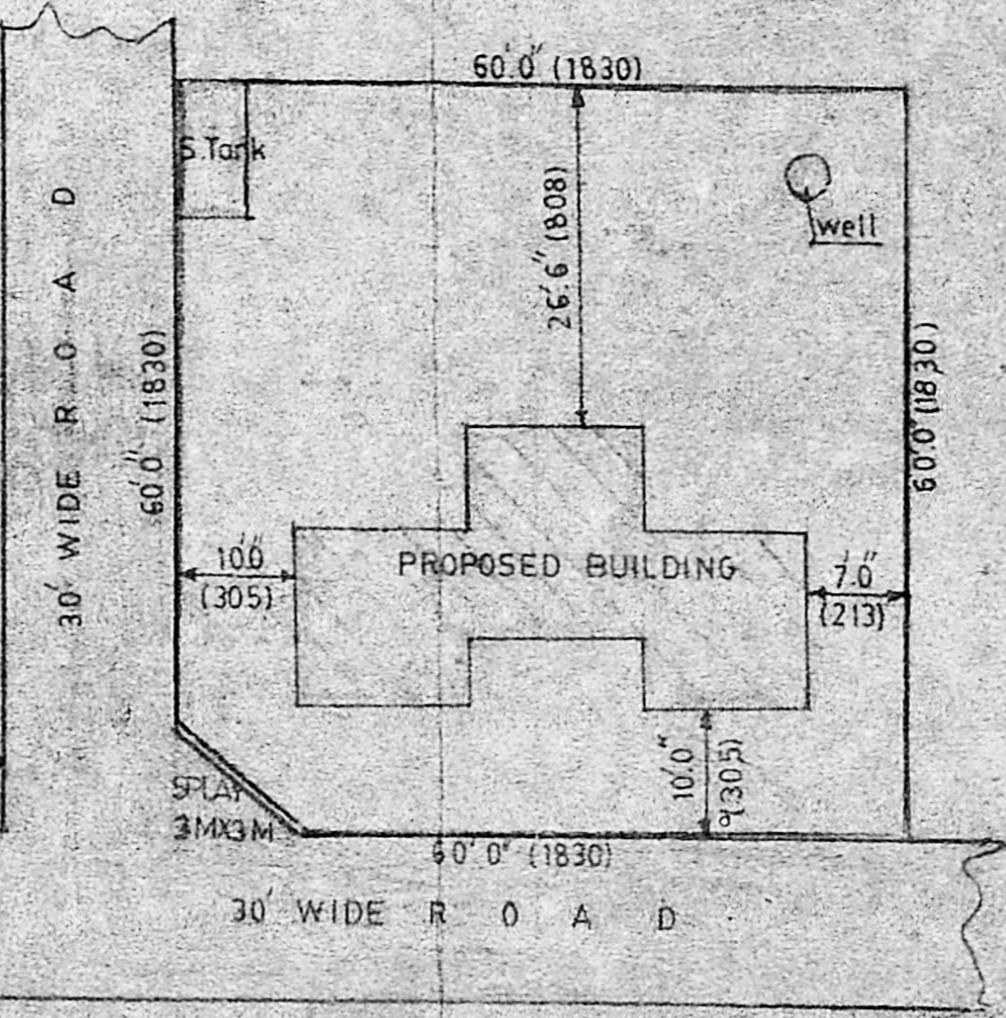

GROUND FLOOR PLAN

